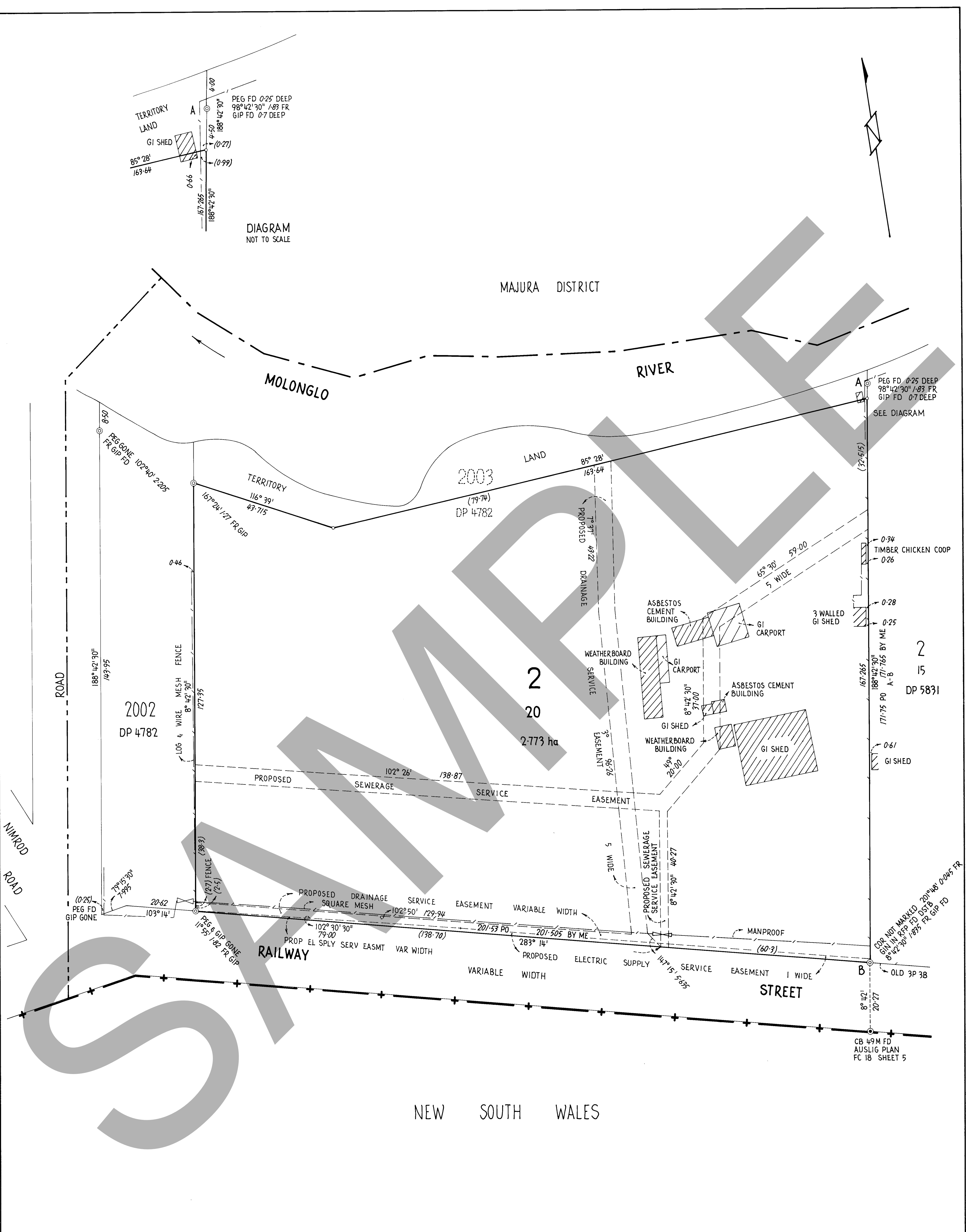
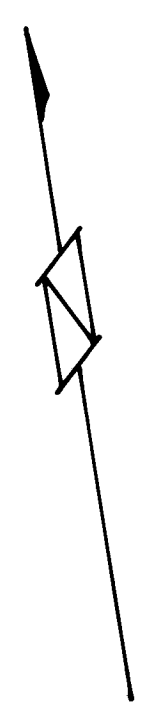

DIAGRAM
NOT TO SCALE



NEW SOUTH WALES

REFERENCE MARKS

- ⊙ Denotes GIP in road 1.83 radially from T.P.
- ⊙ C.B. 1.83 T.P.
- ⊙ PLAGUE IN KERB
- ⊙ DEEP DRIVEN ROD
- ⊙ DH&W IN KERB
- (Except as otherwise shown)

NOTE: Azimuth: A-B (Strom)
All Easements are 2.5 metres wide
(Except as otherwise shown) Field Books: K 21237

I, [Redacted] a surveyor registered under the Surveyors Ordinance 1967 hereby certify that the survey represented on this plan is accurate and has been made (1) by me (2) under my immediate supervision in accordance with Survey Practice Directions 1987 and was completed on 9TH AUGUST 1990

(Signature)
Surveyor registered under the Surveyors Ordinance 1967.

I certify that this plan is the plan prepared in accordance with the Districts Ordinance 1966.

Commonwealth Surveyor-General

PLAN OF
BLOCK 20 SECTION 2

DIVISION: OAKS ESTATE
DISTRICT: JERRABOMBERRA
AUSTRALIAN CAPITAL TERRITORY

SCALE 1:600

0 5 10 20 30 40 50 METRES

Deposited in the office of the Registrar of Titles at Canberra in the Australian Capital Territory the FIFTEENTH day of JULY 1991 at --- minutes past TEN o'clock in the FORE noon

Approved: [Signature] Registrar of Titles.

DEPOSITED PLAN
7860
AMENDS DP 4782